

MICROFILMED

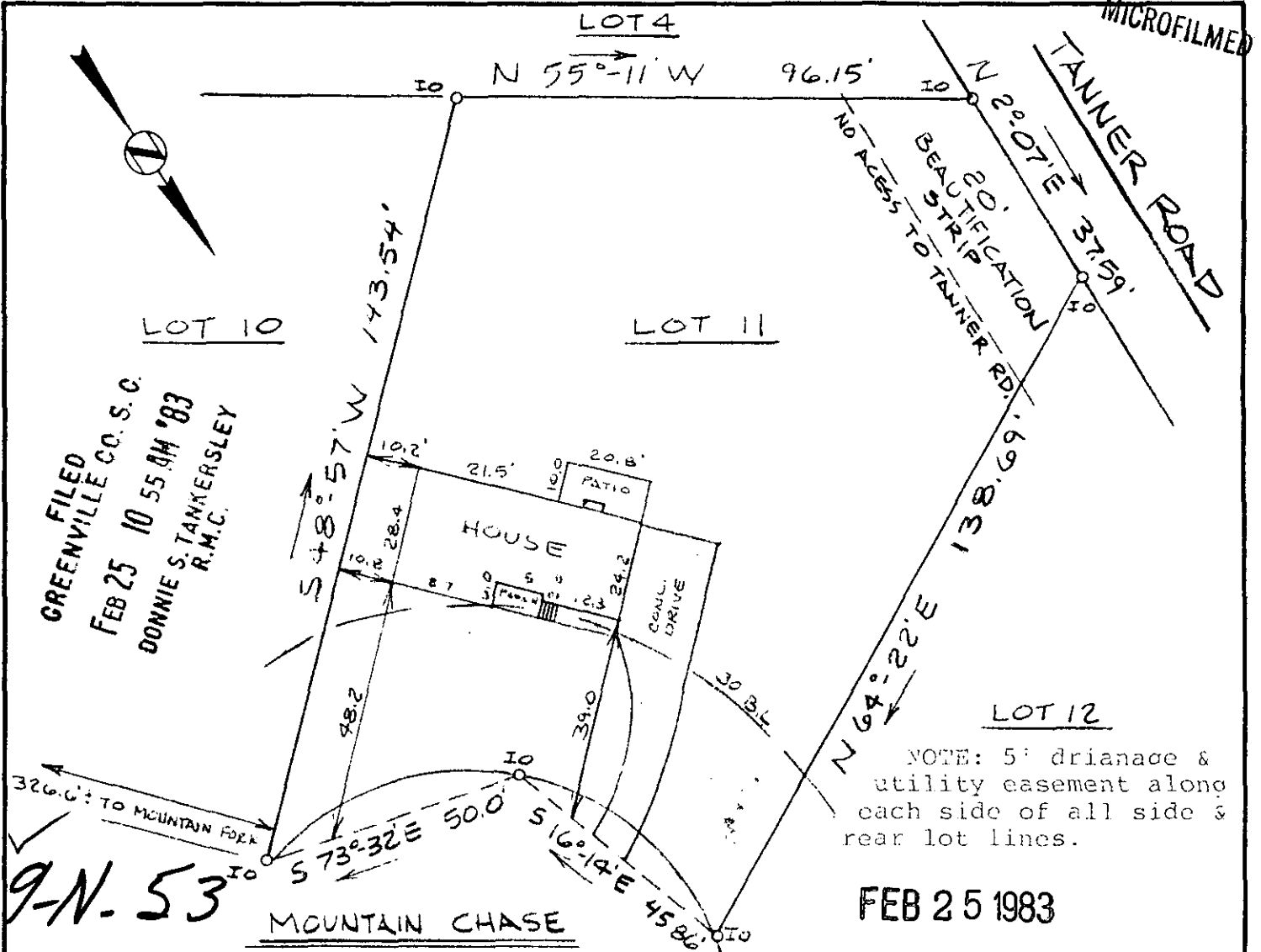

This is to certify that on February 10, 1983, I surveyed the property shown on this plat, known as Lot 11 on Plat of Mountain Creek, Phase I, recorded in the R.C. Office of Greenville County in Plat Book 9 F on Page 38, and that the property lines, walls and buildings are as shown hereon; that the building located on said lot does not encroach or project on adjacent streets or property, and that no adjacent walls or buildings encroach or project on said premises, and that no utility lines cross this property except as shown hereon. This property is not located in a designated flood hazard area.

James R. Freeland
James R. Freeland PLS & PE 4781

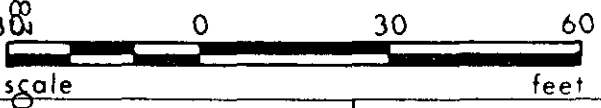

21238

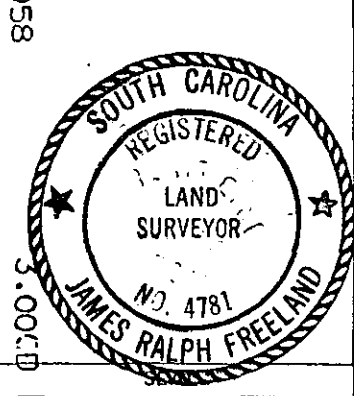

**STATE OF SOUTH CAROLINA
GREENVILLE COUNTY**

MOUNTAIN CREEK - PHASE I

LOT # 11

PROPERTY OF

LAURENCE M. HURST
FAYE H. HURST

FREELAND & ASSOCIATES Engineers • Land Surveyors	
GREENVILLE, S.C.	
SURVEY	L. TRIPP
DRAWN	F. LANDRITH
CHECK	MC
SCALE	1" = 30'
DATE	2/10/83
DWG. NO.	8404